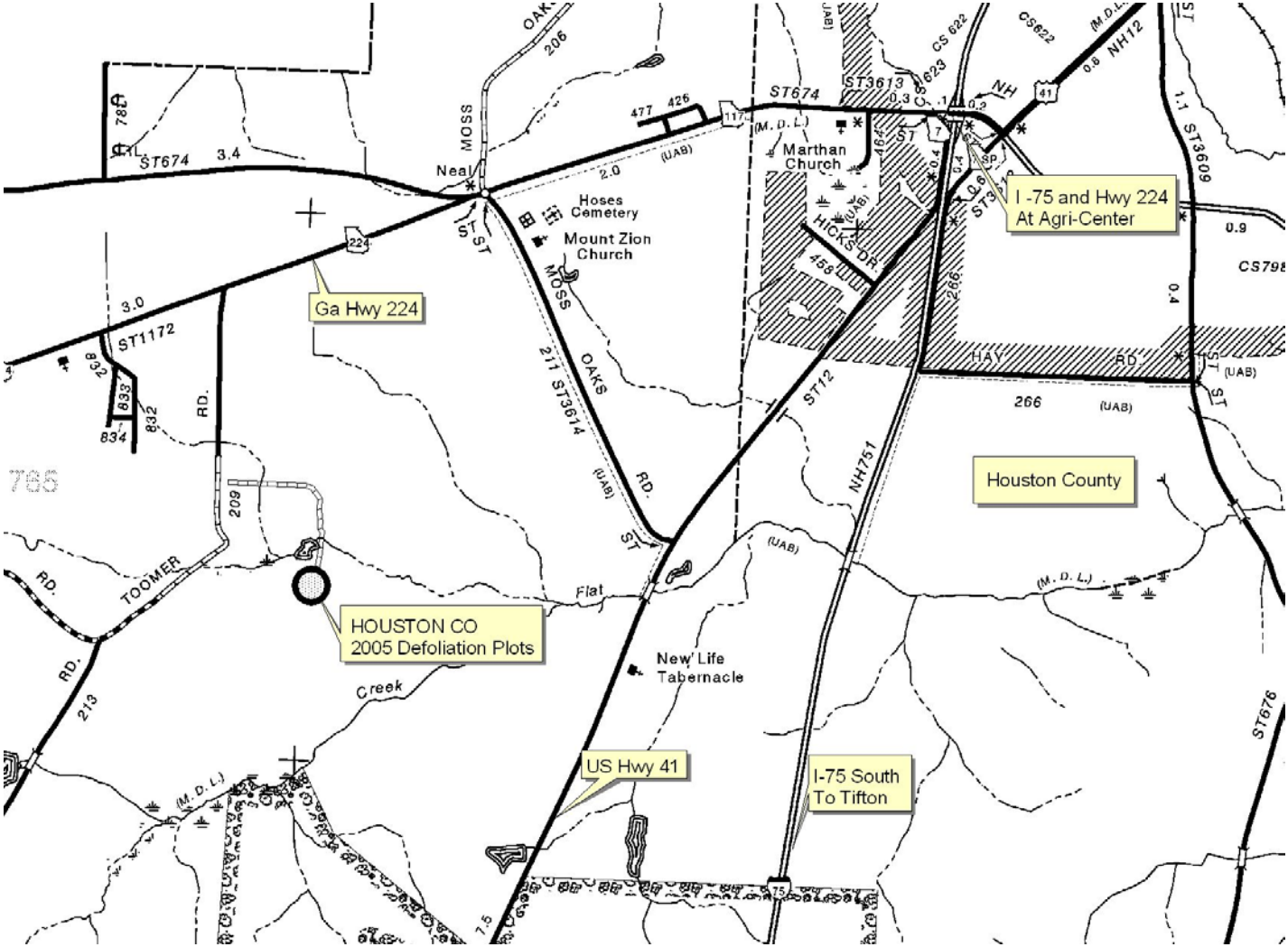

Ga Hwy 224
I -75 and Hwy 224
At Agri-Center
Houston County
HOUSTON CO
2005 Defoliation Plots
US Hwy 41
I-75 South
To Tifton
Neal
Hoses
Cemetery
Mount Zion
Church
Marthan
Church
New Life
Tabernacle
Flat
Creek
MOSS
OAKS
RD.
TOOMER
HICKS DR.
HAY
RD.
ST674
ST1172
ST3613
ST3609
ST12
NH751
NH12
CS622
CS798
ST676